

Blk 27 Pop. 21-22

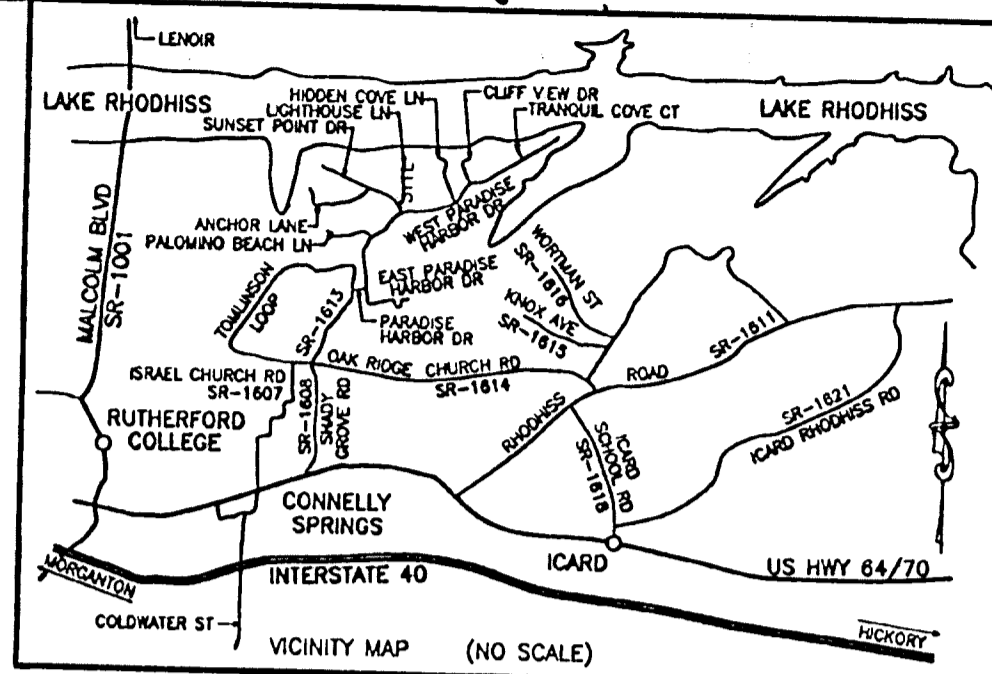
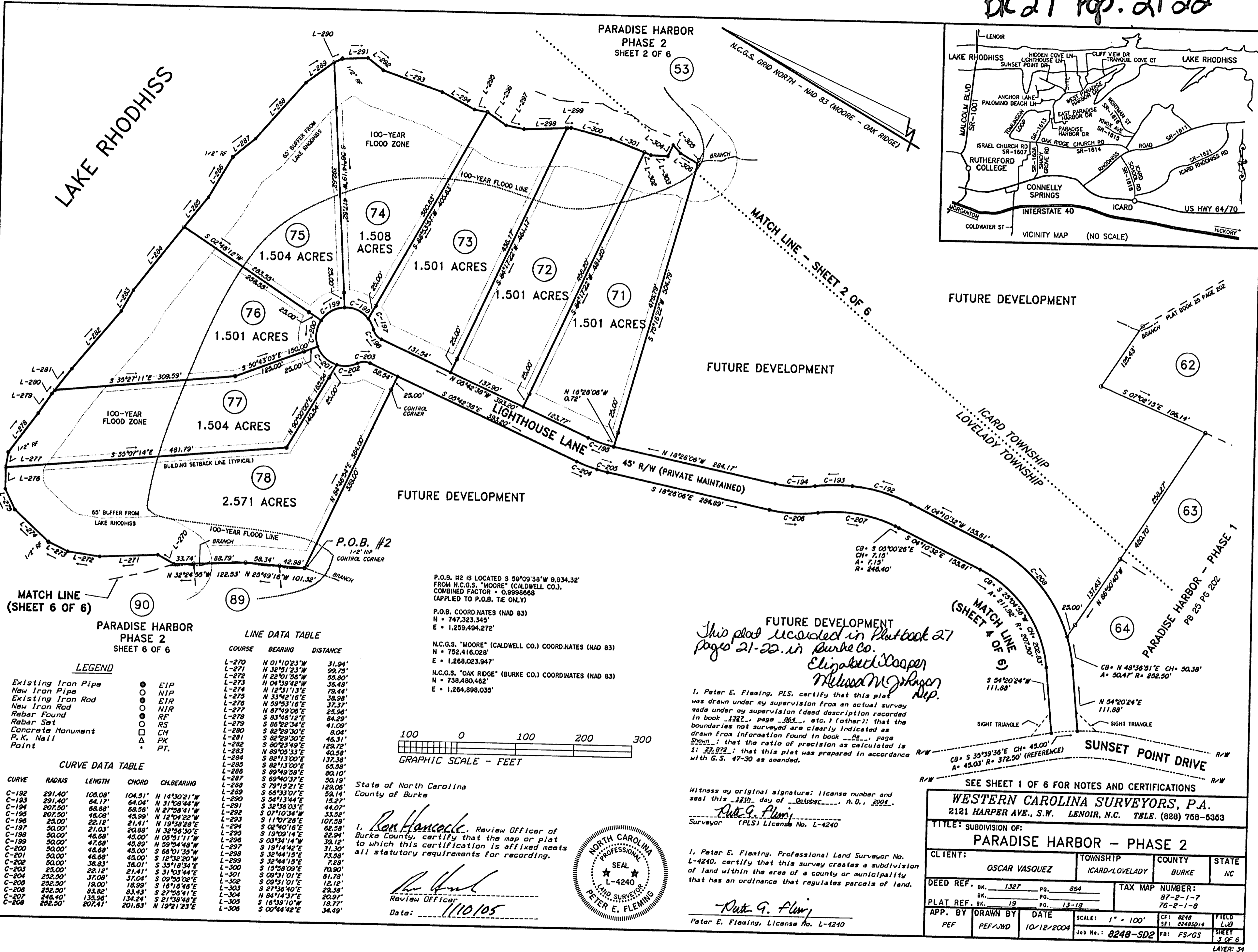

MATCH LINE (SHEET 6 OF 6)  
**PARADISE HARBOR PHASE 2 SHEET 6 OF 6**

**LEGEND**

- Existing Iron Pipe ● EIP
- New Iron Pipe ○ NIP
- Existing Iron Rod ○ EIR
- New Iron Rod ○ NIR
- Rebar Found ○ RF
- Rebar Set ○ RS
- Concrete Monument □ CM
- P. K. Nail ▲ PK
- Point \* PT.

**CURVE DATA TABLE**

CURVE	RADIUS	LENGTH	CHORD	CH. BEARING
C-192	291.40'	102.09'	104.51'	N 14°30'21"W
C-193	291.40'	64.17'	64.04'	N 31°08'44"W
C-194	207.50'	68.89'	68.56'	N 27°58'41"W
C-195	207.50'	16.08'	16.08'	N 12°04'22"W
C-196	25.00'	22.12'	21.41'	N 19°58'28"E
C-197	30.00'	21.03'	20.88'	N 32°56'30"E
C-198	30.00'	46.69'	45.00'	N 08°51'11"W
C-199	30.00'	47.68'	45.89'	N 59°54'48"W
C-200	30.00'	46.69'	45.00'	N 19°58'28"E
C-201	30.00'	46.69'	45.00'	N 08°51'11"W
C-202	30.00'	38.83'	38.01'	N 35°18'54"E
C-203	25.00'	22.12'	21.41'	N 31°03'44"E
C-204	252.50'	37.08'	37.04'	N 09°50'02"E
C-205	252.50'	19.00'	18.99'	N 18°18'48"E
C-206	252.50'	83.92'	83.43'	N 27°58'41"E
C-207	246.40'	133.96'	134.24'	N 21°38'48"E
C-208	252.50'	207.41'	201.63'	N 19°21'23"E

**LINE DATA TABLE**

COURSE	BEARING	DISTANCE
L-270	N 01°10'23"W	31.94'
L-271	N 32°51'23"W	59.73'
L-272	N 22°01'56"W	53.80'
L-273	N 04°39'42"W	36.48'
L-274	N 12°31'13"E	38.98'
L-275	N 33°42'16"E	75.44'
L-276	N 59°53'16"E	37.37'
L-277	N 07°49'06"E	25.96'
L-278	S 83°46'12"E	84.29'
L-279	S 86°22'34"E	41.09'
L-280	S 82°29'30"E	8.04'
L-281	S 82°29'30"E	46.31'
L-282	S 80°23'49"E	129.72'
L-283	N 89°06'33"E	40.58'
L-284	S 82°13'00"E	137.38'
L-285	S 82°13'00"E	65.58'
L-286	S 89°49'58"E	80.10'
L-287	S 69°40'37"E	50.19'
L-288	S 79°15'21"E	129.06'
L-289	S 68°33'07"E	59.14'
L-290	S 54°13'14"E	15.27'
L-291	S 32°58'03"E	44.07'
L-292	S 07°10'34"W	33.52'
L-293	S 11°07'26"E	107.98'
L-294	S 02°40'16"E	62.58'
L-295	S 19°00'14"E	22.94'
L-296	S 03°34'14"W	39.12'
L-297	S 19°14'42"E	31.30'
L-298	S 32°44'15"E	73.58'
L-299	S 32°44'15"E	7.28'
L-300	S 15°58'09"E	70.90'
L-301	S 09°31'01"E	12.12'
L-302	S 09°31'01"E	81.78'
L-303	S 27°38'40"E	28.38'
L-304	N 84°14'37"E	20.97'
L-305	S 18°39'10"W	18.77'
L-306	S 00°44'42"E	34.49'

P.O.B. #2 IS LOCATED S 59°09'38"W 9,934.32' FROM N.C.G.S. "MOORE" (CALDWELL CO.), COMBINED FACTOR = 0.9998668 (APPLIED TO P.O.B. TIE ONLY)

P.O.B. COORDINATES (NAD 83)  
 N = 747,323.349'  
 E = 1,259,494.272'

N.C.G.S. "MOORE" (CALDWELL CO.) COORDINATES (NAD 83)  
 N = 702,416.028'  
 E = 1,268,023.947'

N.C.G.S. "OAK RIDGE" (BURKE CO.) COORDINATES (NAD 83)  
 N = 738,480.462'  
 E = 1,264,898.035'

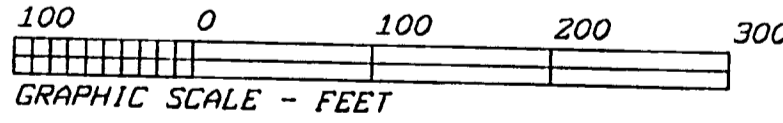

State of North Carolina  
 County of Burke

I, Ron Hancock, Review Officer of Burke County, certify that the map or plat to which this certification is affixed meets all statutory requirements for recording.



Peter E. Fleming  
 Review Officer  
 Date: 1/10/05

FUTURE DEVELOPMENT  
*This plat existed in Plat Book 27 Pages 21-22 in Burke Co. Elizabeth Cooper Melissa M. Johnson Dep.*

I, Peter E. Fleming, PLS, certify that this plat was drawn under my supervision from an actual survey made under my supervision (dead description recorded in book 1327, page 864, etc.) (other); that the boundaries not surveyed are clearly indicated as drawn from information found in book 22, page 87; that the ratio of precision as calculated is 1:22,872; that this plat was prepared in accordance with G.S. 47-30 as amended.

Witness my original signature; license number and seal this 13th day of October, A.D., 2004.  
Peter E. Fleming  
 Surveyor (PLS) License No. L-4240

I, Peter E. Fleming, Professional Land Surveyor No. L-4240, certify that this survey creates a subdivision of land within the area of a county or municipality that has an ordinance that regulates parcels of land.

Peter E. Fleming  
 Peter E. Fleming, License No. L-4240

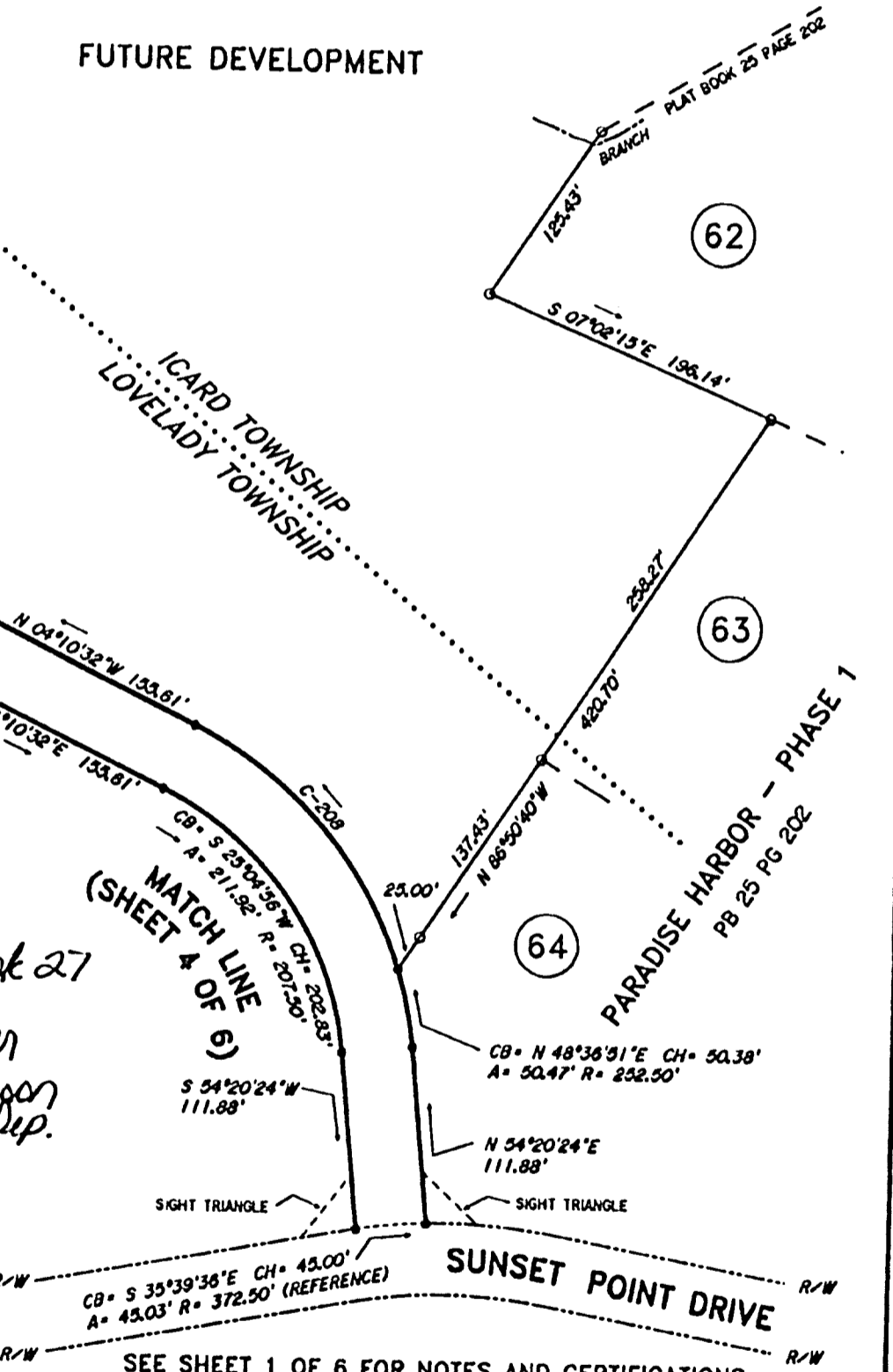

SEE SHEET 1 OF 6 FOR NOTES AND CERTIFICATIONS

**WESTERN CAROLINA SURVEYORS, P.A.**  
 2121 HARPER AVE., S.W. LENOIR, N.C. TEL: (828) 768-6363

TITLE: SUBDIVISION OF:  
**PARADISE HARBOR - PHASE 2**

CLIENT:	OSCAR VASQUEZ	TOWNSHIP:	ICARD/LOVELADY	COUNTY:	BURKE	STATE:	NC
DEED REF. BK.:	1327	PG.:	864	TAX MAP NUMBER:	87-2-1-7		
PLAT REF. BK.:	19	PG.:	13-18		76-2-1-8		
APP. BY:	PEF	DRAWN BY:	PEF/JWD	DATE:	10/12/2004	SCALE:	1" = 100'
						CF: 8248	FIELD LWB
						SF: 82485214	
						Job No.: 8248-SD2	FB: FS/GS
							SHEET 3 OF 6

LAYER: 34